

PLAN SHOWING THE EXISTING BUILDING TO BE REGULARISED IN PLOT NO 4, SUB. DIV. NO 102/93, S. NO 93 1/2 PT, AT VIRUGAMBAKKAM VILLAGE, CORPORATION OF MADRAS. DIVISION NO 65. SCALE - 1" = 8' 0"

Section plan

A. 15474/95

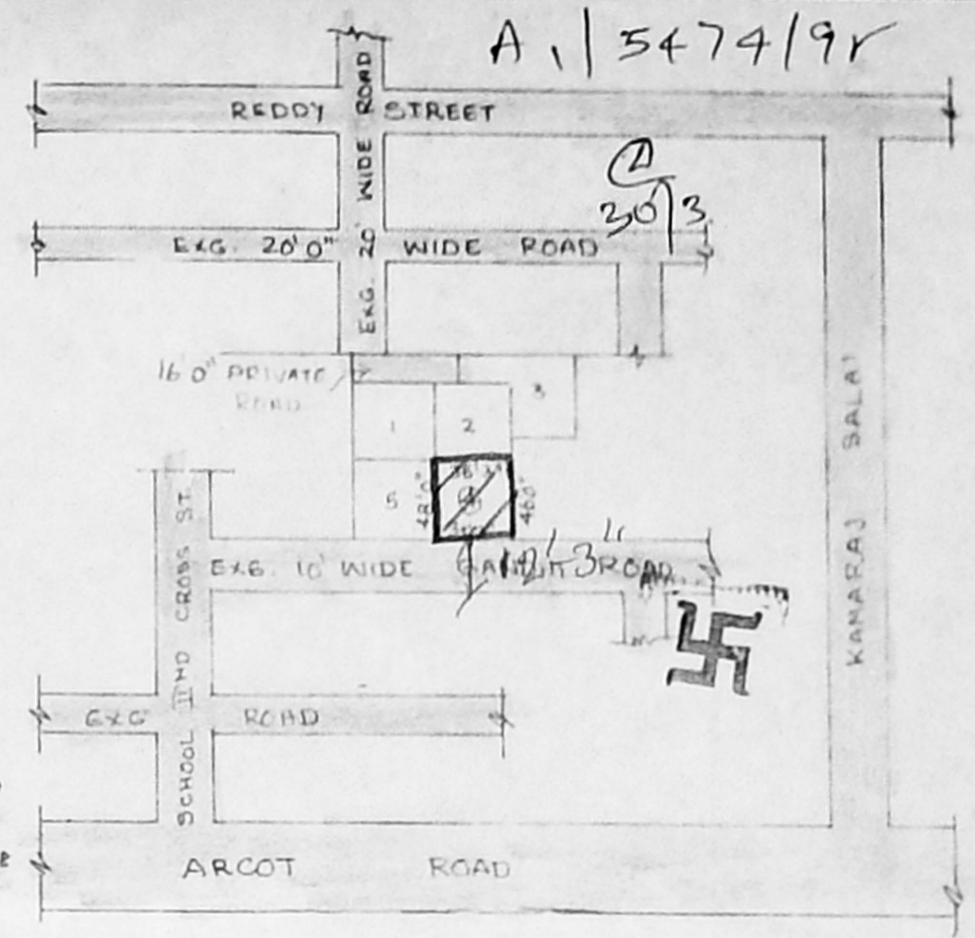
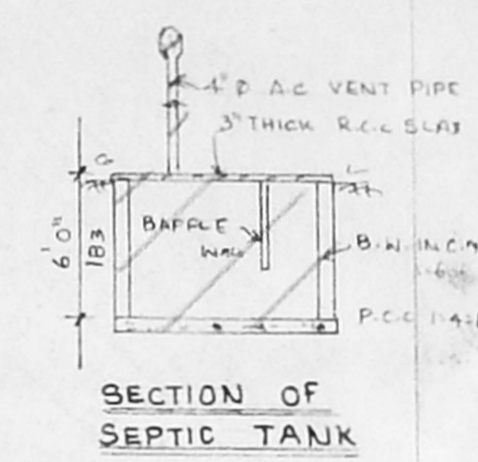
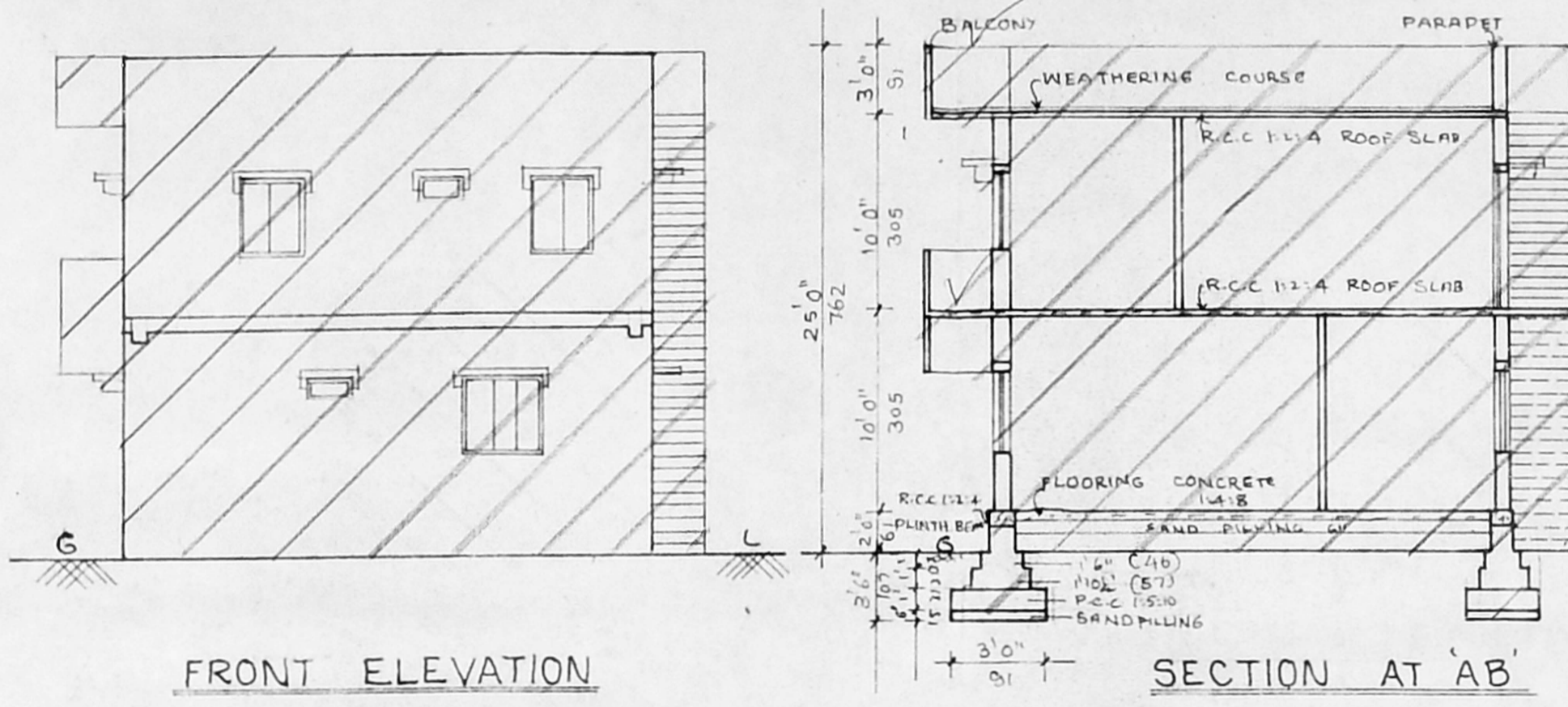

KEY PLAN

SCALE: NOT TO SCALE

FRONT ELEVATION

SECTION AT 'AB'

DOCUMENT DETAIL

SANCTIONED SUB DN. 102/93, DTD. 27-4-93 CORPORATION APPROVAL NO 4649/93 DTD 17-9-93

AREA DETAIL

PLOT AREA	1656.75 SFT	(153.97 M ²)
GROUND FLOOR AREA	937.14 SFT	(87.10 M ²)
FIRST FLOOR AREA	988.12 SFT	(91.83 M ²)
BALCONY AREA	59.31 SFT	(5.51 M ²)
TOTAL AREA	1984.55 SFT	(184.44 M ²)

COVERAGE : 63.22 %
FSI : 1.20

COMPOUND WALL DETAIL

Planning Permit No. **A/1748/228/95**

APPROVED

SUBJECT TO THE CONDITIONS IN THIS OFFICE LETTER.

No. **15474/95** Date **24-9-95**

FOR MEMBER SECRETARY
MADRAS METROPOLITAN
DEVELOPMENT AUTHORITY
MADRAS - 600 034.

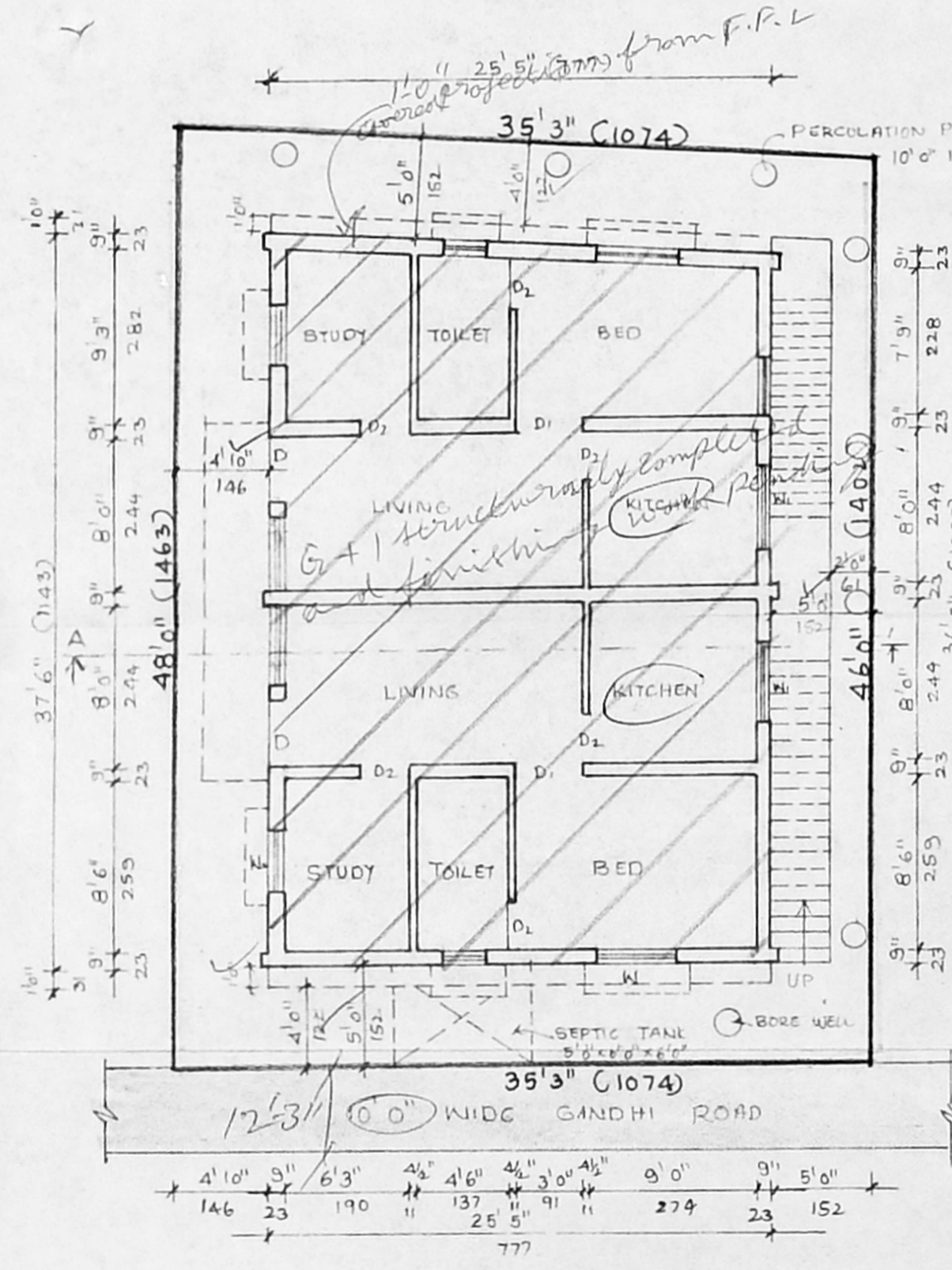

SITE CUM GROUND FLOOR PLAN

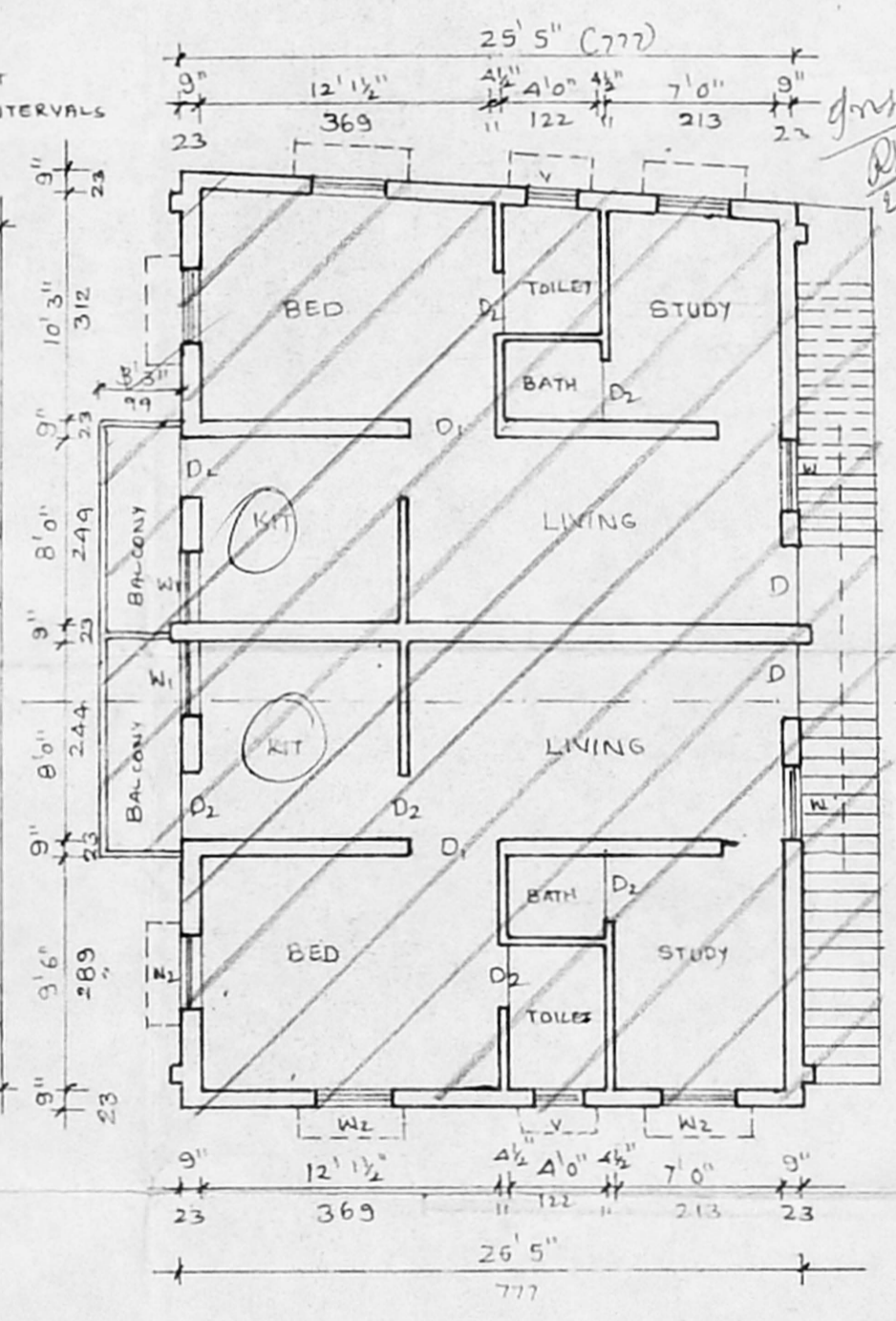

FIRST FLOOR PLAN

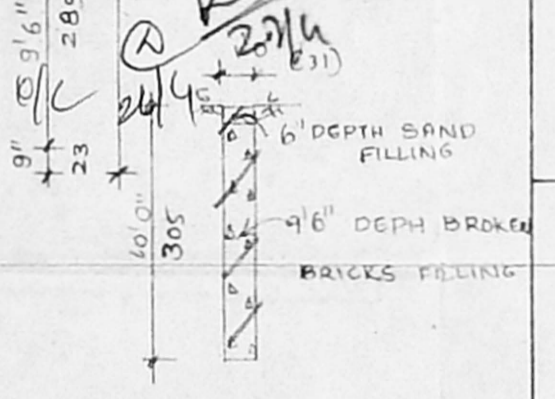

SECTION OF PERCOLATION PIT

JOINERIES DETAIL

D. DOOR	3'3" x 7'0"	PROPOSED	
D1 DOOR	3'0" x 7'0"	EXISTING	
D2 DOOR	2'6" x 7'0"	ROADS	
W WINDOW	4'0" x 4'0"	BOUNDARY	
W1 WINDOW	4'0" x 3'0"	DEMOLITION	
W2 WINDOW	3'0" x 4'0"		
V. VENTILATOR	2'0" x 1'0"		

COLOUR REFERENCE

Er. K. VENUGOPAL, Ret. A.E.B.
CORPORATION OF MADRAS
Civil & Sanitary Engineering Consultant
Licensed Surveyor, Class-I No: 320
Licensed Plumber, Class-I Metro Water
Sewerage No..... Water Supply No.....
8, Neelakandan Street, Nungambakkam (Laka Area)
Backside of Corporation Girls Higher Secondary School
MADRAS 600 034.

LICENSED SURVEYOR

OWNER